

# TACT switch

**Multy Fuction Surface mount Type ( 6.1 X 6.5 mm )**

MODEL NO.  
**1502 Series**

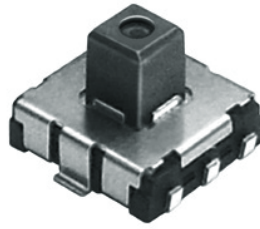

## Features

Surface mount type tact switch.  
4-directions & center push type.  
Outline dimension 6.1mm x 6.5mm and 5.0 mm height.

## Applications

Operating switches in all types of electronic equipment  
Mobile phones, PDA equipments, MP3P set, Digital Camera  
Portable audio devices, Personal digital assistant.  
Operating signal input switches, etc.



## Main Specifications

Rating	20mA 15V DC	
Travel	4-direction : 5°	Center push : 0.15mm
Contact Resistance	200 mΩ max.	
Operating temperatur	-20℃ ~ 70℃( 45% ~ 85% RH )	
Bounce	10 m sec max.	
Operating Force	4-direction : 150gf	Center push : 280gf
Operating Life	300,000 Cycles	

## Subsidiary Production Code

Code number	Operating direction	Guide Boss	Drawing
1502	4direction & Center push	With	1

No.	3D	Dimension Type	P.C.B pattern dimension																																										
1		<p><b>1502</b></p>	<p>Circuit Diagram</p> <table border="1"> <tr> <td>Direction</td> <td>⊙</td> <td>⊙</td> <td>⊙</td> <td>⊙</td> <td>⊙</td> <td>⊙</td> </tr> <tr> <td>A</td> <td>•</td> <td></td> <td></td> <td></td> <td></td> <td></td> </tr> <tr> <td>B</td> <td></td> <td>•</td> <td></td> <td></td> <td></td> <td></td> </tr> <tr> <td>C</td> <td></td> <td></td> <td>•</td> <td></td> <td></td> <td></td> </tr> <tr> <td>D</td> <td></td> <td></td> <td></td> <td>•</td> <td></td> <td></td> </tr> <tr> <td>E</td> <td></td> <td></td> <td></td> <td></td> <td>•</td> <td></td> </tr> </table>	Direction	⊙	⊙	⊙	⊙	⊙	⊙	A	•						B		•					C			•				D				•			E					•	
		Direction	⊙	⊙	⊙	⊙	⊙	⊙																																					
A	•																																												
B		•																																											
C			•																																										
D				•																																									
E					•																																								